

Character Profiles

Classroom Ideas



Create Portraits

Use the character descriptions as a stimulus for students to create a portrait of a chosen character. Attach adjective word cards around the image of the character.

Discussion

Discuss each students character descriptions, as well as their impression of each character.



Storyverse - Book 1

WHO IS BOOSH?

Let's get to know the adorable Boosh.



Who or what does Boosh love?

Who or what does he abhor?

What's his greatest fear?

In the future, Boosh hopes to...





Boosh is... (circle those that describe his personality)

friendly	social	down-to-earth	Add Your Own
cheeky	optimistic	non-judgemental	
cheerful	agreeable	knows a lot	
grumpy	sensitive	dependable	
serious	caring	independent	
honest	nosy	courageous	
caring	forgetful	mischievous	
funny	curious	adventurous	
calm	thoughtful	determined	



WHO IS BOOSH?

Let's get to know the adorable Boosh.

Who or what does Boosh **love**?







What is Boosh most **interested** in?



What's his **greatest fear**?



In the future, Boosh **hopes** to...





Boosh is... (circle those that describe his personality)

- | | | |
|----------|------------|-----------------|
| friendly | stubborn | down-to-earth |
| cheeky | optimistic | non-judgemental |
| cheerful | agreeable | knows a lot |
| grumpy | sensitive | dependable |
| serious | caring | independent |
| honest | nosy | courageous |
| daring | forgetful | mischievous |
| funny | curious | adventurous |
| calm | thoughtful | determined |

Add Your Own

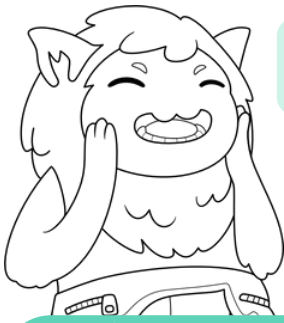

WHO IS BOOSH?

Let's get to know the adorable Boosh.

Who or what does Boosh **love**?





What is Boosh most **interested** in?



What's his **greatest fear**?



In the future, Boosh **hopes** to...





Boosh is... (circle those that describe his personality)

- | | | |
|----------|------------|-----------------|
| friendly | stubborn | down-to-earth |
| cheeky | optimistic | non-judgemental |
| cheerful | agreeable | knows a lot |
| grumpy | sensitive | dependable |
| serious | caring | independent |
| honest | nosy | courageous |
| daring | forgetful | mischievous |
| funny | curious | adventurous |
| calm | thoughtful | determined |

Add Your Own



WHO IS BOOSH?

Teacher Cheat Sheet

Who or what does Boosh **love**?



Boosh loves his parents (Ma and Pa), as

well as his brother, Agwa. He also loves to go on adventures.



What is Boosh most **interested** in?



Boosh is most interested in smells

and what they mean. He also loves rolling around in the mud.

What's his **greatest fear**?



Boosh's greatest fear is losing his parents and

never seeing them again. He is also afraid of losing his brother.

In the future, Boosh **hopes** to...



Boosh hopes to find his parents and live

a life where he can explore all sorts of delightful smells.



Boosh is... (circle those that describe his personality)

friendly

cheeky

cheerful

grumpy

serious

honest

daring

funny

calm

stubborn

optimistic

agreeable

sensitive

caring

nosy

forgetful

curious

thoughtful

down-to-earth

non-judgemental

knows a lot

dependable

independent

courageous

mischievous

adventurous

determined

Add Your Own



WHO IS AGWA?

Let's get to know the adorable Agwa.

Who or what does Agwa **love**?





What is Agwa most **interested** in?



What's his **greatest fear**?



In the future, Agwa **hopes** to...





Boosh is... (circle those that describe his personality)

- | | | |
|----------|------------|-----------------|
| friendly | stubborn | down-to-earth |
| cheeky | optimistic | non-judgemental |
| cheerful | agreeable | knows a lot |
| grumpy | sensitive | dependable |
| serious | caring | independent |
| honest | nosy | courageous |
| daring | forgetful | mischievous |
| funny | curious | adventurous |
| calm | thoughtful | determined |

Add Your Own



WHO IS AGWA?

Let's get to know the adorable Agwa.

Who or what does Agwa **love**?





What is Agwa most **interested** in?



What's his **greatest fear**?



In the future, Agwa **hopes** to...





Boosh is... (circle those that describe his personality)

- | | | |
|----------|------------|-----------------|
| friendly | stubborn | down-to-earth |
| cheeky | optimistic | non-judgemental |
| cheerful | agreeable | knows a lot |
| grumpy | sensitive | dependable |
| serious | caring | independent |
| honest | nosy | courageous |
| daring | forgetful | mischievous |
| funny | curious | adventurous |
| calm | thoughtful | determined |

Add Your Own



WHO IS AGWA?

Teacher Cheat Sheet

Who or what does Agwa **love**?



Agwa loves his parents (Ma and Pa), as

well as his brother, Boosh. He also loves to ...



What is Agwa most **interested** in? Agwa is most interested in solving



mysteries and is very curious about the world around him.

What's his **greatest fear**? Agwa's greatest fear is losing his parents and



never seeing them again. He is also afraid of losing his brother.

In the future, Agwa **hopes** to... Agwa hopes to find his parents and



live a life that is filled with adventure.



Boosh is... (circle those that describe his personality)

friendly
cheeky
cheerful
grumpy
serious
honest
daring
funny
calm

stubborn
optimistic
agreeable
sensitive
caring
nosy
forgetful
curious
thoughtful

down-to-earth
non-judgemental
knows a lot
dependable
independent
courageous
mischievous
adventurous
determined

Add Your Own

Please get in touch if you need further details about our
Storyverse Activity Packs.

Customer Care Team

For all the help you need:



[LiteracyPlanet Hub](#)



www.literacyplanet.com



hello@literacyplanet.com



Series 1